

Thank you for helping pour **LOVE** &
give **HOPE** to children & families
fighting childhood cancers.

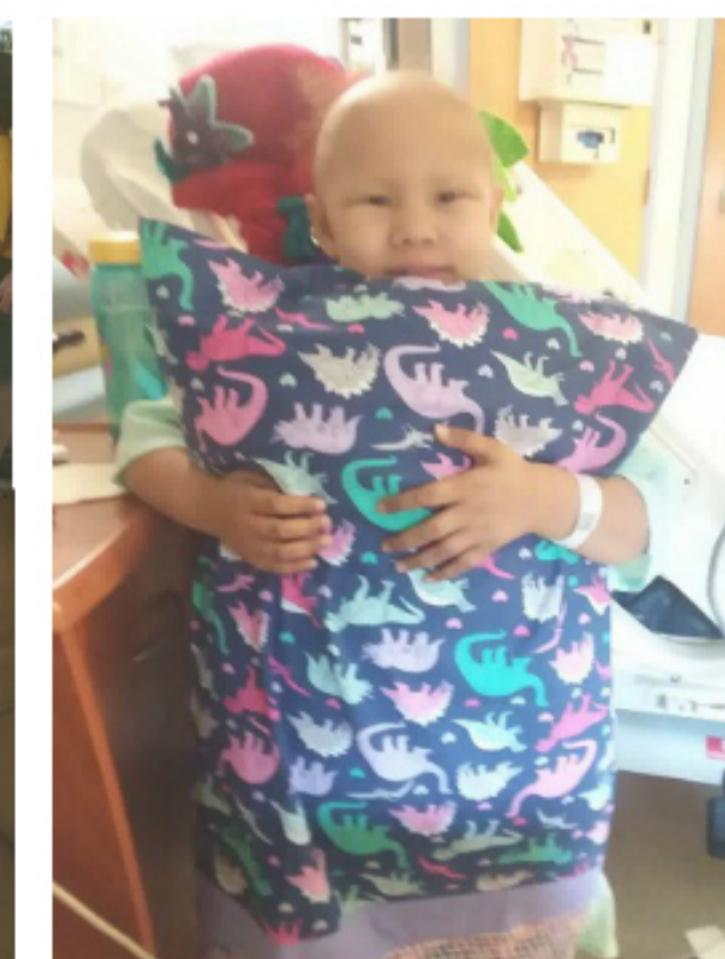

CUTTING

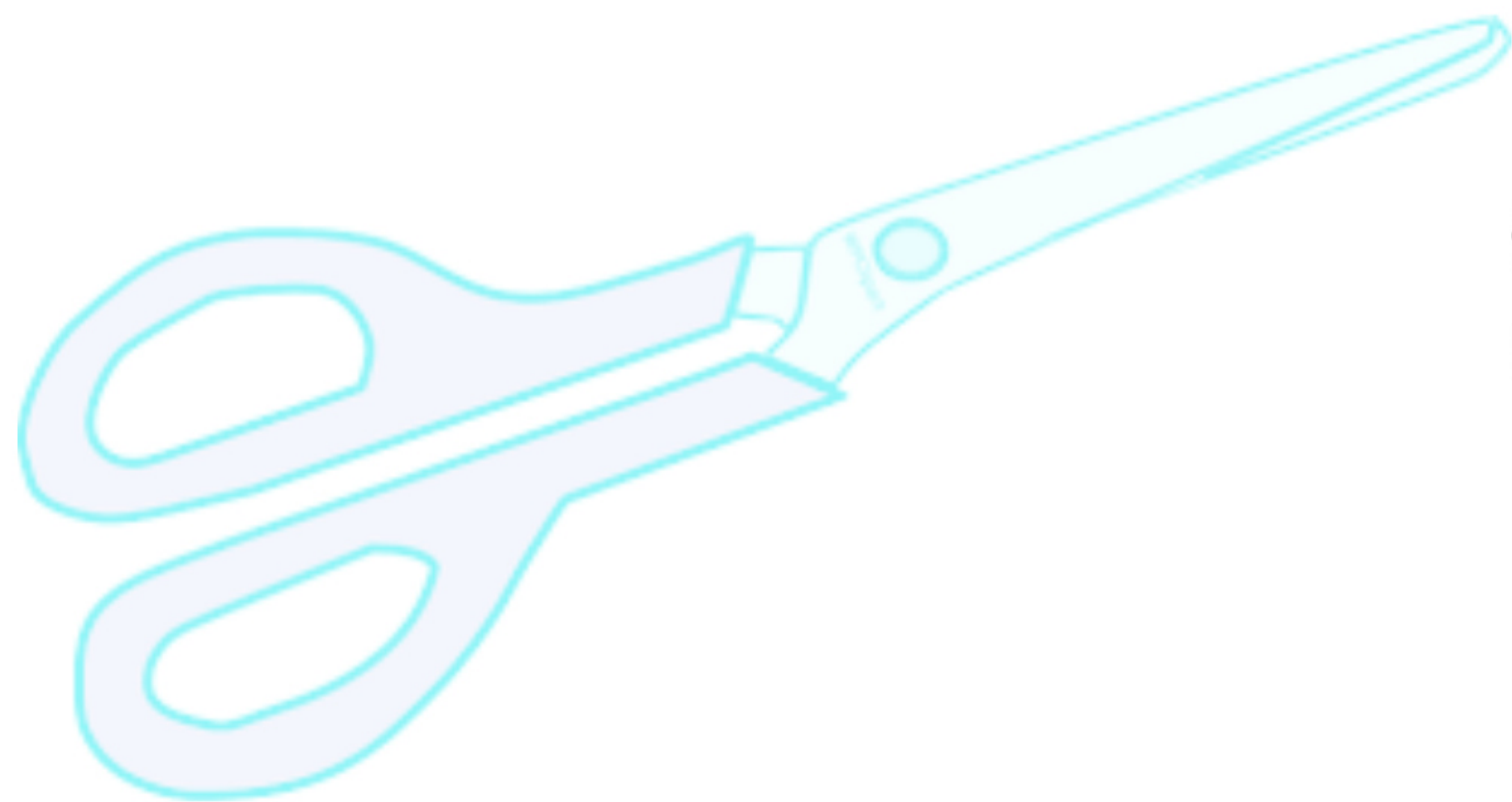

station



IRONING



station



PINNING



station



SEWING

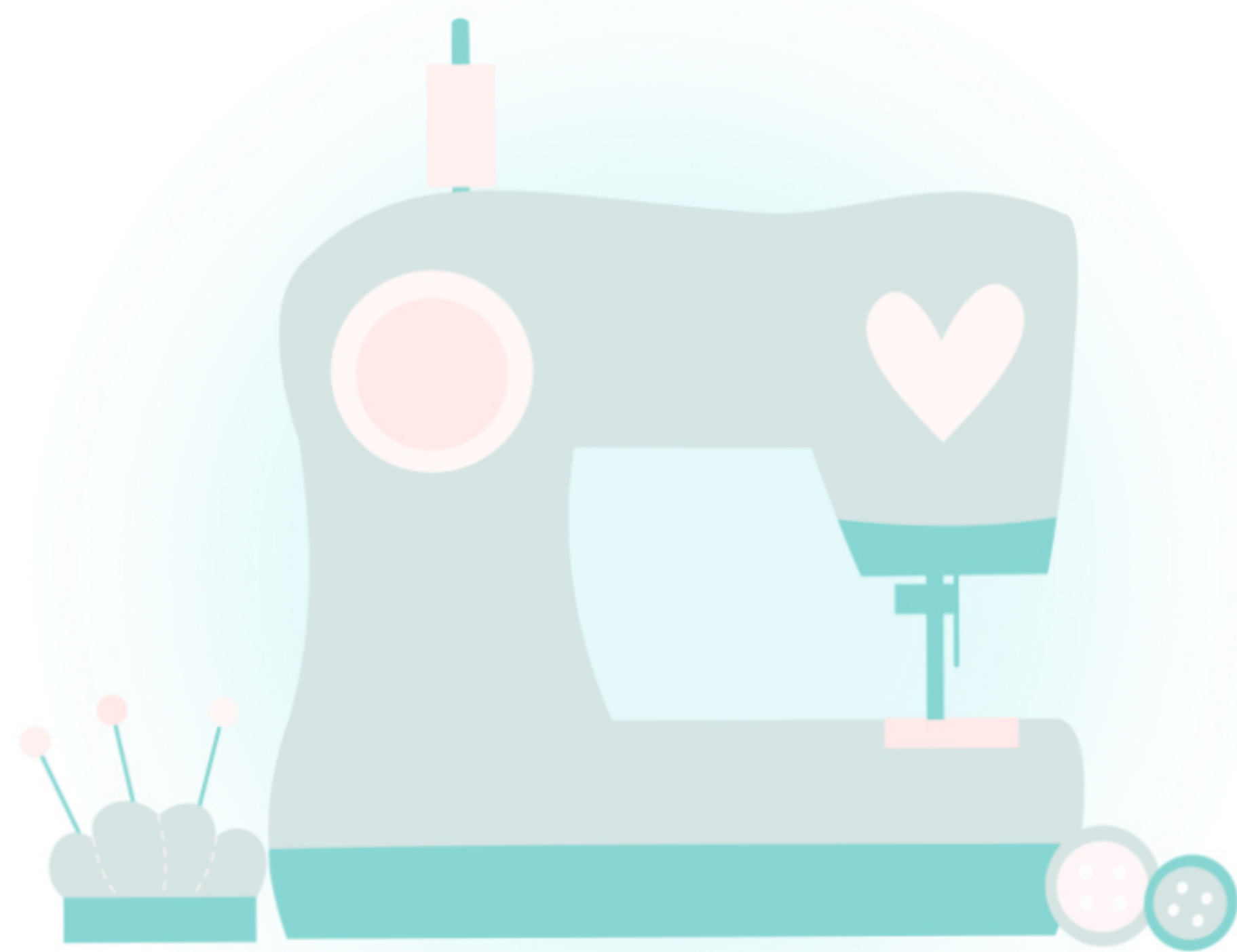

station



We are **SEW**
thankful
for you!



Please take this Sweet Treat
home with you



Did you have fun today?

We would love for you to keep the party going,
get together with a few friends,
and host your **OWN** pillowcase sewing party!



Visit www.alexarmyccf.org
for tips & tricks
to having a super easy and
successful event.